NWL Training Hub Newsletter
w/c 07 August 2026

News and Updates
Review and book all NWL Training Events:
nwltraininghub.co.uk/events/

NW LONDON TRAINING HUB Education ◆ Training ◆ Workforce

Follow us:

subscribe to our newsletter:
(scan or click the code)

The next newsletter will be sent on the 24th of August.

News | Whittington Health Library screening of The People's Emergency Briefing, a call to action on the climate crisis!
- On Friday 14/8/26 from 6pm—Please get in touch at whl@nhs.net or 020 7288 3580 to secure your seat!

The library is hosting a screening of the National Emergency Briefing's film. Narrated by Chris Packham, the short movie shows highlights from the emergency briefing held in Westminster last year, where 9 world-leading experts - including Whittington Health's own prof Hugh Montgomery - laid-out the urgency of the climate crisis to over 1000 MPs, peers, and cross-sectional leaders. Watch the trailer at https://www.nebriefing.org/the-film , and come to the screening to see it in full. It's open to ALL NHS W&NL ICB and primary care staff and students-on-placement.

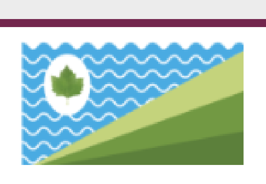

Training | Deep End Opportunities: Health Equity GP Fellowships & LSBU Standalone Module

Two separate professional development opportunities are now open for health and care staff looking to tackle health inequalities and improve care in socio-economically deprived areas.

1. Health Equity GP Fellowship Program (NW London)
- Application Deadline: 23:59 on 9 August 2026 (email applications to Jessica Mathews at Jessica.Mathews@nhs.net).
- Read more: [Link to full fellowship details, job description, and application form]

A 12-month funded program for NW London GPs, inspired by the successful Glasgow 'GPs at the Deep End' scheme and linked with an accredited Master's-level module.
Duration: 12 months (1 session per week) | Commences: 25 September 2026
Remuneration: £9,000 bursary
Key Features: Fortnightly workshops, QSIR change methodology training, peer support, mentorship, and a fully funded place on the LSBU Level 7 Deprivation Health Module (40 Master's credits).
Eligibility: Must hold a substantive clinical post within a PCN in NW London facing significant deprivation and not currently be on another fellowship.

2. Standalone LSBU Level 7 Deprivation Health Module
- Deadline: 28 August 2026
- Read more
- Apply here

Open to all health and care staff roles (clinical and non-clinical), this award-winning Master's-level module explores how to deliver better care in communities shaped by poverty and exclusion through real-world learning, site visits, and applied projects.
Format: Standalone Level 7 module (London South Bank University)

Training | Accelerate – Introduction to Teaching and Learning for Healthcare Professionals- for nursing staff Spaces Still Available!

If you would like to secure a place, please complete the expression of interest form here
Course Overview: Accelerate – Introduction to Teaching and Learning for Healthcare Professionals- for nursing staff
Developing skills in teaching and learning is an essential part of modern healthcare. We firmly believe in the importance of education and the sharing of expertise and experience to drive excellence across our services.
Key Details & Schedule
Format: Virtual sessions held via Microsoft Teams (interactive webinars, discussions, breakout rooms, polling, and Q&A activities).
Duration: 2 full days (Both dates must be completed):
Day 1: 4 November 2026 | 09:30 – 16:00
Day 2: 18 November 2026 | 09:30 – 16:00
Availability: 4 spaces available
Allocation Policy:
Spaces are allocated on a first-come, first-served basis.
Read more here

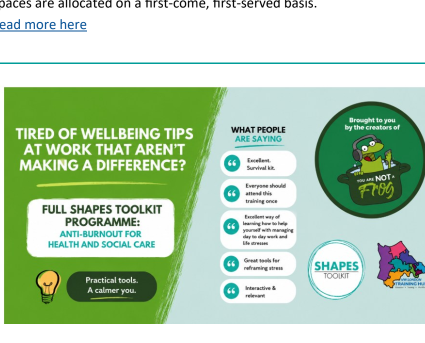

Training | Anti-Burnout for Health and Social Care.
When: 15th September AND 30th September 1 – 5 PM
Where: The Abbey Centre, 34 Great Smith St, London SW1P 3BU
Book here
Designed specifically for professionals working in high-pressure healthcare environments, this practical and interactive programme provides evidence-based tools to help you manage stress, improve resilience, prioritise your workload, and maintain a healthier work-life balance. The programme is based on neuroscience and was developed by former GP Dr Rachel Morris, drawing on the realities of frontline healthcare.

Training | Infection prevention and control refresher training
- Online– 30/09/26 - Book your free place via Eventbrite
The NHS England Public Health Infection Prevention and Control Team has supported GP practices across four London systems through infection prevention and control (IPC) audits, training, advice and guidance, and would like to thank practices for their engagement, collaboration and commitment to improving infection prevention and control standards.

As this programme comes to a close, the team is offering a final infection prevention and control refresher training session for practice staff on Wednesday 30 September 2026, 1 - 3pm.

The webinar will provide IPC training, advice and support for all staff working in GP practices. Practices can also continue to access support via email for general IPC queries and advice relating to new builds and refurbishment projects. All queries will be addressed by members of the team in a timely manner.

Training | Oliver McGowan training—New Dates Available
Tier 1, Part 2 —various dates and times from 11 August book here £7 per person*
Tier 2, Part 2 —various dates from 28 July in person book here £40 per person*

Training | Motivational Interviewing for Cardio-Renal Care– Live Online Interactive Study Day– last cohorts available, please book now to secure a space
- book here
- 15 September, 09:00–16:00—spaces available
- 01 October, 09:00–16:00—spaces available

This training has been organised by North West London ICB in collaboration with North West London Training Hub, in response to the new Enhanced Services Cardio-Renal specification.

Webinar | NHS cervical screening webinar: Wednesday 9 September, 12pm–1pm
-Wednesday 9 September, 12pm–1pm t
As part of ongoing efforts to improve access to cervical screening and support the ambition to eliminate cervical cancer by 2040, the NHS cervical screening programme is introducing an offer HPV self-testing offer for eligible women and people with a cervix who have not attended cervical screening following previous routine invitations.
A webinar will be held on Wednesday 9 September, 12pm–1pm to provide an overview of the new pathway, including the clinical pathway, operational arrangements, training and implications for primary care. Register here to attend the NHS cervical screening programme webinar.

Survey| NHSE Prescribing Infrastructure Project
The North West London Training Hub have been asked to undertake a piece of work in relation to Mapping and Training of current and prospective Designated Prescribing Practitioners (DPPs) and Designated Supervisors (DS) by NHS England WT&E colleagues.

This piece of work will help to inform and build on capacity for Foundation Pharmacist Learning and Independent Prescribing Programmes across different parts of the NHS London system. Clinical Pharmacist Designated Prescribing Practitioner Support Document

If the relevant Healthcare Professionals could complete the linked survey below, which should take approx. 10 mins maximum, if you have been or wish to be a DPP/DS – This includes Pharmacists, GPs, Nurses, Paramedics and other roles who are Independent Prescribers. https://form.typeform.com/to/qjKGGdK0

Survey| NWL Primary Care Physician Associate Role Survey
Some PAs have experienced changes to their role since recommendation from the Leng review were released. Please complete this survey to help us capture your experience and help ensure our PA workforce is working consistently and within its full scope across the boroughs we serve!
Please share your views here!

Vacancies advertised on behalf of practices/ PCNs
If you wish to advertise any vacancies on the website & newsletter—please click here

Practice Nurse
Job type: Part Time, Fixed Term Contract
Location: Southall Medical Centre, 70 Norwood Rd, Southall UB2 4EY
Employer: Southall Medical Centre
Closing Date: 11/08/2026
How to apply: email – i.sanghera@nhs.net
Read more

NWL TH Training

Webinars

NWL Women's Health Forum
- 4 September, 13:00—14:00 book here PMS & PMDD
- 6 November, 13:00—14:00 book here Intrauterine contraception: managing challenges and complications

Training:

Oliver McGowan training

Which tier of training you need to attend will depend on the nature of your role and how much you interact with patients. Both tiers are required to undertake two parts to complete this training, the parts and tiers are outlined below. Please ensure you book the right tier for your role.

Tier 1: staff with **indirect or occasional contact with patients**, i.e. non-patient facing roles.

Tier 1, Part 2 —various dates and times book here £7 per person*

More dates to be confirmed

Tier 2: staff with **regular or direct contact with patients**, i.e. patient facing roles. This include all staff who provide care, support or make decisions, this is not limited to clinical roles.

Tier 2, Part 2 —various dates in person book here £40 per person*

More dates to be confirmed

*We are delivering this training using a cost-sharing approach. This enables us to support wider staff participation across the system, maintain a high standard of training delivery, and ensure can meet national requirements.
This year, the Training Hub is able to cover 50% of the training cost to widen access.

Please note that future funding from NHSE/ICB is not guaranteed, so employers may need to fully fund places in subsequent years.

Enhanced Services and CPD

If all dates are fully booked for a training session please join the waitlist, this allows us to know when there is sufficient demand for us to book new dates.

Membership Opportunity | Queen's Institute of Community Nursing (QICN)
-Expression of Interest form
The QICN offers organisational membership for nursing staff in primary care, including GPNs, Nursing Associates, Student Nursing Associates, ACPs, and other nursing colleagues.
Members receive access to:
- **Monthly webinars** covering topics such as wound care, vaccines, IPC, long COVID, research, and mentoring
- **Innovation webinars** showcasing Quality Improvement projects and good practice
- **Monthly newsletter** with updates, webinar links, and deadlines

Clinical Supervision Training for GP Nurses
- 11/09/26 or 12/09/26—Apply here
Do you want to train to be a Clinical Supervisor and be paid to run Clinical Supervision Sessions?
We surveyed several senior nurses in primary care in NWL to ask what was missing / what did we need to do more of, to support you all working in Practice. Overwhelmingly, they asked for Clinical Supervision.
For GPNs to have clinical supervision sessions, we need CS facilitators – i.e. people to run the sessions. This training will aim to train anyone interested in doing this. The skills you gain from this training will also help with you being able to support other colleagues / trainees elsewhere. Please note the following information:
· If you sign up to this training, you MUST then agree to run sessions approximately 6-8 months of the year, starting in October 2026 and depending on the number of people who train to be a facilitator in your Borough.
· The sessions would be monthly and online, and you would be paid £50 per session (each session would be an hour and probably during a lunchtime).
· Alison, who is running the training sessions, will also try to attend your first session to help / support / guide you through this.
· 2-3 people per Borough will be able to access this training and then they will share the running of the sessions in their Borough going forwards.
· To apply to do the training, please click on the link and answer the relevant questions. We will note the answers and time of applying which will help to inform us to decide who does the training.
· This is a pilot and if successful, we will aim to apply for further funding to keep it going.

Travel Health Updates
- 7 October, 13:00—16:00 book here spaces available
- 17 November, 13:00—16:00 book here spaces available
Open to all trained Nursing and Pharmacist Immunisers (suitable for registered Nursing Associates and Pharmacy Techs already doing child/travel immunisations but not suitable if they have not done any introductory training as not sufficient detail)
3-hour online travel health updates for experienced practitioners; usually nurses and pharmacists, offering travel immunisations already.

Seasonal Immunisation Updates
- 16 dates available from July to October 2026 book here spaces available across most dates
3-hour online seasonal immunisation updates for all experienced Health Care Professionals; Nurses, Paramedics, Pharmacists, Nursing Associates, Pharmacy Techs and the non-registered workforce (includes HCAs, HCSWs, Phlebotomists, receptionists etc) to deliver flu, pneumococcal, shingles, RSV and COVID vaccines.

Child Immunisation Updates
- 18 August, 13:00—16:30 book here spaces available
- 23 September, 13:00—16:30 book here spaces available
- 8 October, 13:00—16:30 book here spaces available
- 18 November, 13:00—16:30 book here spaces available
3-hour online child immunisation updates for experienced practitioners; usually nurses, nursing associates and pharmacists, delivering child immunisations already.

Motivational Interviewing for Cardio-Renal Care– Live Online Interactive Study Day
- book here
- 15 September, 09:00–16:00—spaces available
- 01 October, 09:00–16:00—spaces available

This training is for: GPs, Nurses, ARRS staff, Allied Health Professionals, Cardio-renal teams (clinical & non-clinical)
If you spend your time telling people what they should / could / need to do – this is for you.
This is a live, online, interactive training for the whole cardio-renal team — from non-clinical staff to senior clinicians. Practical focus. Real scenarios. No death-by-PowerPoint. No awkward role play.

CYP Asthma Inhaler Technique Training — last 3 sessions available
Further cohorts of the Enhanced Service Inhaler Technique (NWL CYP Asthma, Tier 3-aligned) training have been scheduled. This training is aimed at nurses, pharmacists, GPs and AHPs involved in asthma and COPD chronic disease management. Please note that bookings from Healthcare Assistants and Nursing Associates will not be accepted.
This training is suitable for those who have not yet attended. If you have already completed the training, you do not need to attend again — if you book, you will be placed on the waiting list and if spaces are available closer to the date you will be contacted.
Book your space:

-book here—spaces available

ECG Interpretation Foundation -a face to face session for GPs & ACPs.
-27 November, 9:00—16:00 book here @ Harrow Baptist Church, HA1 1BA spaces available
This is for GPs and ACPs who haven't already attended the interpreting ECG Course.

Refresher Interpreting ECG course
- 18 September, 12:30—14:00 book here spaces available
The refresher ECG course re-introduces a systematic approach for GPs who interpret ECGs to adopt a system that ensures every ECG is interpreted correctly every time. The focus will be on common scenarios that cause concern in primary care with a focus on red-flag ECGs.
This course is for GPs and ACPs who have already attended the interpreting ECG Course

Adult Phlebotomy
- 7 October, 9:15 – 16:30 book here @ Harrow Baptist Church, HA1 1BA spaces available
- 3 December, 9:15 – 16:30 book here @ Dawes Road Hub, SW6 7EN spaces available
This face to face session has been developed to allow learners the opportunity to practice their skills on high quality simulated arms.

Advanced Diabetes Course
For GPNs and Pharmacists – you must have attended the foundation course before attending this advanced course.
GPs – please be sure to provide a summary of your diabetes related work undertaken. Express your interest here

Advanced diabetes Update course: This course if for:
Those who finalised Advanced diabetes (2.5 days Injectable therapies course)
Express your interest here

Ring Pessary Foundation course
- 8 October, 9:00—12:00 book here fully booked
- 8 October, 13:00—16:00 book here limited spaces
This course is for GPs & Nurses only. PAs who have been doing cervical screening smear for longer than a year can attend.

Cervical Sample Taker Update
- 9 October, 13:30—16:30 book here limited spaces
-26 November 11:30—3:30 book here spaces available
Course is suitable for: Registered Nurses, Doctor, Midwife or registered physician associate, nursing associates who are registered with the NMC, registered paramedics working in GP practice, who have completed their cervical sample training in the past and who require the three yearly update

Essentials of Menopause Care
- 9 October, 11:30—3:30 book here fully booked

This course is aimed at GPs, ANPs, nurses & physician's associates providing menopause care within primary care settings
The course provides an introduction to menopause care and a structured update for more experienced clinicians. It focuses on developing confidence in assessment, management, and discussion of menopause-related care needs in line with current guidance.

ARRS Training Offers

ARRS 2 Day Foundation Health Coaching Course
Building on previous work the past 3 years, the NW London Training Hub are working with provider Peak Health Coaching to provide the PCI approved core required 2-day health & role coaching programme for the new to role Social Prescribing Link workers and Care Co-Ordinators. Due to requests for development, the 2-day Foundation Health Coaching course will now also be opened up to additional clinical roles - **Clinical Pharmacist, Dieticians, FC Physiotherapists, Physician Associate & Paramedics** to aid in these roles support of long-term condition management. *Please note this course will not be relevant for all of these roles, so please only apply if it is relevant to your daily practice due to funding limitations.*
The 4 Day Intermediate Health Coaching course required for Health & Wellbeing Coaches new to role, may still be available so please email directly to enquire about this.

To apply for a space please complete the EOI form or if you have any further questions around recruitment, please contact NWL TH @ nwl.traininghub@nhs.net

Pitstop Foundation Level Diabetes Course
This course is now open to any ARRS clinical staff including Pharmacists, Practice Nurses, Paramedics, Physician Associate, Pharmacy Technician, Nurse Associate & Advanced Clinical Practitioners**.**
Staff who wish to attend must complete complete the EoI .

Expressions of Interest forms
For some training we don't currently have training dates arranged, if this is training you would like please complete the relevant expression of interest form and we will be able to run training based on demand. Those who have expressed interest will also be notified when dates are arranged.
Forms can all be found here

Supervisor courses
NWL Training Hub holds a waitlist for both the multi-professional and GP Supervisor courses, if you would like to attend please complete the relevant application form.

Multi-professional Supervisor Course Application form
Complete the application form to be added to the waitlist for any future cohorts

GP Supervisor Course Application form

Pharmacy Educational Supervisor Training programme – available via eLFH

Useful links and Resources
Knowledge and Library Resources for GP and Practice Teams
New | New Library Services Available for West & North London ICB Staff
NWL E-Learning Portal—Mandatory training , S1 and EMIS training resources– register to access training
Greener NHS – Resources for a more sustainable NHS
Survival Toolkit
Supported Return to Training
Podcast Learning Library
Primary Care Resources
GP Resources
Webinar Recordings
AI & Digital Skills Training :-M365 Copilot Cafés
For Kidneys Sake Podcast
Champion Inclusion in your Workplace: Core Managers Programme Available Now
Sexual Safety Bitesize Learning
New | Core Manager Programme i

Training & Events run on behalf of NWL TH

New Transgender Healthcare Awareness Training for Non-clinical Staff.
- new September 2026 dates https://clhtraininghub.co.uk/expressinterest/transgender-healthcare-sessions-2/

CLH Training Hub is delighted to share that new September 2026 dates are now available for our Transgender Healthcare Awareness Training for Non-clinical Staff.

Because inclusive care isn't just clinical - this engaging, awareness training has been updated to reflect the latest guidance, governance, legislation and best practice - helping non-clinical colleagues feel more confident in providing respectful, inclusive, and person-centred care.

If you would like to join us, please register your interest here

If you have any questions or need any further information, please do not hesitate to get in touch with us - clh.traininghub@nhs.net

PCN Wellbeing Temperature Checks
- Join the 74 practices and PCNs across NWL already benefiting from our Health & Wellbeing Temperature Checks programme.
- Sessions provide an opportunity to explore staff wellbeing, discuss workplace pressures, strengthen team cohesion, and consider the experiences of ARRS and multidisciplinary staff working across the network. Participating teams can also claim up to £100 towards lunch reimbursement.
- *"The session was engaging and interactive, creating a valuable opportunity to hear perspectives from across our PCN."* Clinical Director, Brent
- To find out more or book a session, contact Naomi at hillconfed.traininghub@nhs.net Facilitator for this Programme. FAQs attached.

Care navigation development from Peak Health Coaching
- various dates Book here
Participants will:
• Understand what Care Navigation is and isn't (according to the HEE 2016 framework)
• Appreciate the concept of "What matters to you?"
• Raise awareness of the tools of care navigation
• Be able to encourage patients to think for themselves
• Feel comfortable to have care navigation conversations.

When:
Wednesday 5th of August 13.00-16.00
Tuesday 22nd of September 9.00-12.00

Other Training & Events - not run by NWL Training Hub

New Free RCGP London Webinars | Supporting patients experiencing gambling harms
- Thursday 15 October 12:30 - 13:45 **Book your place**
- Thursday 26 November 12:30 - 13:45 **Book your place**

Patients in London are experiencing gambling harms at nearly double the national average (5.6% compared with 2.9% nationally). Primary care teams are in a unique position to identify gambling harms early and help patients access the support they need.

Join us for these free RCGP webinars, where Dr Emma Ryan, RCGP Clinical Champion for Gambling Harms, will provide practical guidance on identifying, assessing, and supporting patients experiencing gambling harms.

What you'll learn:
- The NICE guideline on gambling-related harms (January 2025).
- How to identify gambling harms in primary care.
- The stigma surrounding gambling harms and how this can affect help-seeking.
- Local referral pathways and support services across London.
- Practical tools and resources to support conversations with patients.
- Become a Gambling Harms Accredited Practice.

By attending one of these live webinars, your GP practice will receive the RCGP Gambling Harms Practice Resource Pack and an RCGP Gambling Harms Accredited Practice Certificate, recognising your practice's commitment to improving the identification and support of patients experiencing gambling harms.

Who should attend?
GPs, practice nurses, clinical pharmacists, social prescribers, health and wellbeing

New Building Strategic Commissioning Narratives: Shaping local system development session—Online/ F2f
- Session One – 02 Sept 2026
- Session Two – 14 Oct 2026

Central London Community Healthcare Training Hub is offering a learning opportunity focused on the future of strategic commissioning in the context of NHS reforms and the 10-Year Health Plan. The session will explore key themes including neighbourhood and system-wide working, influencing and stakeholder engagement, and practical strategies for leading local change. Designed for those involved in commissioning, transformation and service development, it aims to support participants in shaping effective commissioning narratives and understanding their role in developing integrated local health and care systems.

Find out more and register your interest via the training hub website. Please note the date hasn't been confirmed.

New NHS Resolution webinar on women's health
-Wednesday 30 September 2026, 1:30 - 2:30pm. Register for this event via Eventbrite.

Join us for a free informative webinar on learning from practice, policy and patient safety in women's healthcare in the NHS. The event aims to spotlight challenges and disparities across women's health using NHS Resolution's unique claims data insights, and discuss how listening to patients, addressing clinical challenges and improving primary care helps to transform women's health services across the NHS.

New AI Ambassador Network: Join the Movement webinar
-Date & Time: 2 September | 10:30 am – 12:00 pm
- register here
Welcome to the AI Ambassador Network—a collaborative forum for healthcare professionals and anyone interested in artificial intelligence within healthcare to explore and share practical applications of AI.
Led by Dom Cushnan (Deputy Director for AI, Joint Policy Unit, NHS England and DHSC) and supported by NHS Horizons, this network supports learning, capability building, and the delivery of AI across health and care systems. We provide a safe, inclusive space for members to get involved and influence how AI is embedded locally and nationally.
Upcoming Featured Event

Kidney Talks: short, interactive online training sessions
-Various Dates starting from: 13 August 2026—register here
Imperial College Healthcare NHS Trust will be hosting a series of **monthly Kidney Talks: short, interactive online training sessions** designed for healthcare professionals with an interest in kidney health.
Who is it for: GPs, Nurses, Phramacists, PAs working in primary care
Format
45-minute online session
20-minute presentation
20-minute live Q&A and discussion
Free to attend

Registration is now open for the 4th Annual Kidney Workshop.

-Wednesday 14th of October 2026 (08:30-13:30) -Register here (open for GPs, Nurses, Pharmacists, PAs)

This year's theme, "Who Benefits from Treatment?", will explore the management of chronic kidney disease within the wider context of cardio-renal metabolic medicine, helping healthcare professionals identify which interventions are most likely to improve outcomes and quality of life for individual patients. The workshop also provides an excellent opportunity to share best practice and strengthen collaboration across local primary, community and secondary care teams. As in previous years, places are expected to fill quickly. Attendance is in person only, and registration will be offered on a first-come, first-served basis

Pan-London HIN COP Reducing harm from psychotropics used for behaviour that challenges in people with a learning disability
-Wednesday 30 September, 12.30pm – 13.30pm. Please click here to register.
Join colleagues from across London for our second pan London Health Innovation Network (HIN) Community of Practice (COP), supporting the NHS England Patient Safety Collaborative programme on reducing harm from psychotropic medicines used for behaviours that challenge in people with a learning disability.

This safe, supportive space brings together system partners to share best practice, problem solve real world challenges, and surface common issues affecting people and services across London. This third session will be held on **Wednesday 30 September, 12.30pm – 13.30pm.** This COP is hosted by the three HINs for London; UCL Partners, HIN South London and Imperial College Health Partners

Pan-London Education Session: Introduction to Positive Behaviour Support (PBS)
-Tuesday 8 September, 12:30–1:30pm-Please click here to register.

On behalf of Rhianna Mobile, Lead Behaviour and Wellbeing Practitioner, South East London - STOMP Team, we invite you to a **pan-London education session** on **Positive Behaviour Support (PBS)** on Tuesday 8 September, 12:30–1:30pm. This introductory session will provide an overview of Positive Behaviour Support (PBS), including what PBS is, the principles that underpin the approach, and how it can be used to support people with learning disabilities. The session will also include practical case studies demonstrating how PBS can be applied in practice to improve wellbeing and reduce behaviours that may challenge. Who should attend: Primary care teams and those interested in deprescribing psychotropics for people with a learning

GP Property Leases
-6th October 2026 – 1.00pm-2.00pm -Online via MS Teams
Full details/book: GP Property Leases - Lunch & Learn - EQUIP
Please register for a free account to be able book in
Whether you are putting a lease in place due to a partnership change, considering a Sale and Leaseback, are experiencing issues under an existing lease or exploring subletting opportunities, our webinar addresses all your needs. It's an invaluable resource not only for current partners but also for incoming Partners and Practice Managers whose surgeries have a lease in place. Gain a thorough understanding of primary care property leases and leave

Conference | Inaugural Imperial Cardiometabolic Symposium
-**10–11 September 2026** **Register here**
More details
Hammersmith Hospital, London Imperial College Healthcare NHS Trust is hosting its first Cardiometabolic Symposium, bringing together leading specialists across two days of expert talks, panel discussions, and case-based learning.
Sessions cover obesity, cardiology, cerebrovascular disease, lipids, renal, MASLD, diabetes, and primary care — with speakers including Lord Ara Darzi, Prof Sir Steve O'Rahilly, and Prof Kausik Ray among many others.
Available in person or online.-£29 in person | £69 online

Thank you from the NWL Training Hub Team

NW LONDON TRAINING HUB Education ◆ Training ◆ Workforce